Regarde l'étoile

Flute

Emmanuel

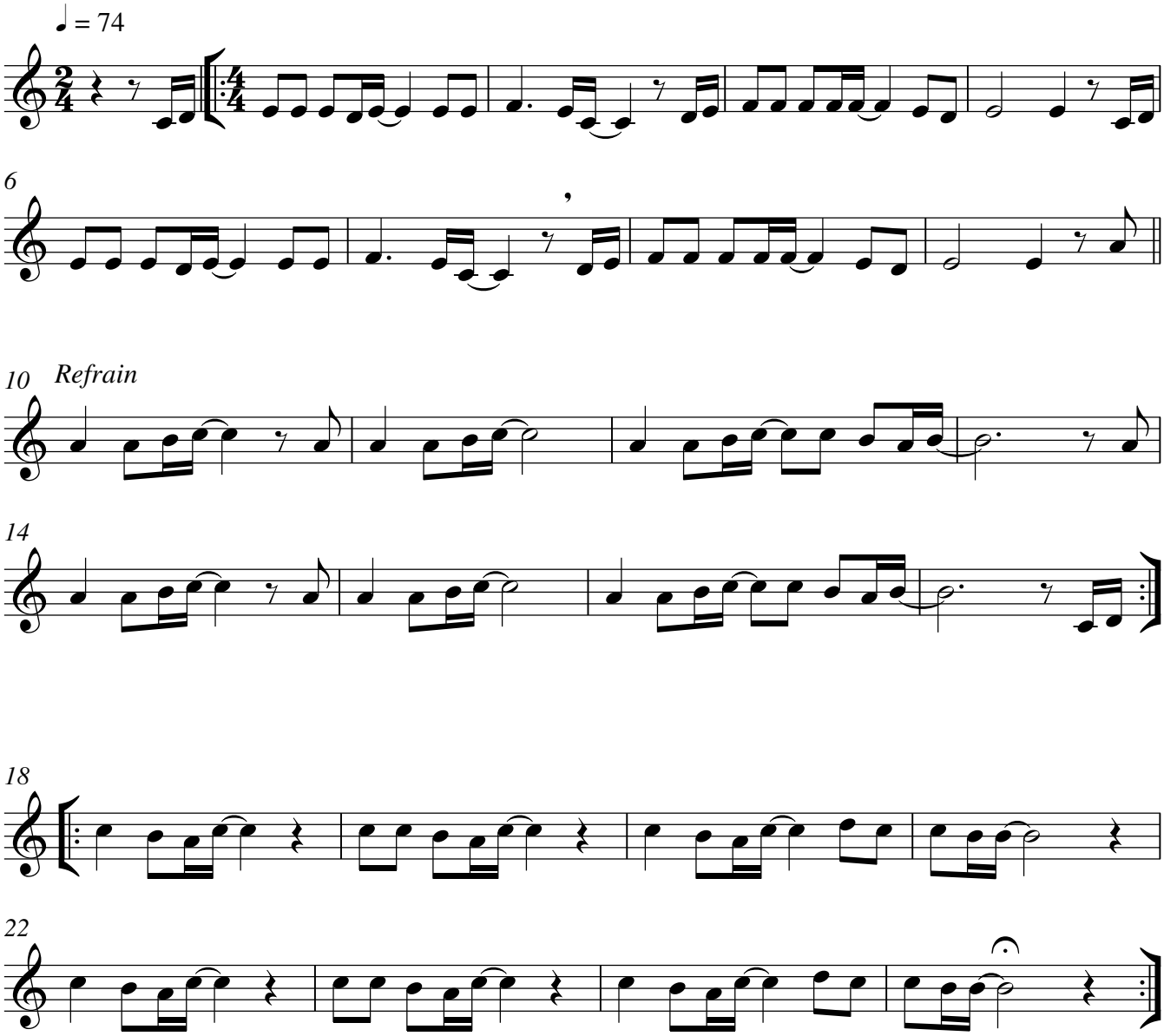

J-Bapt Décembre 2013